

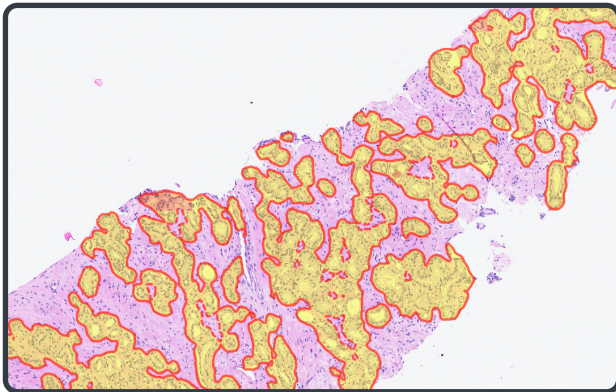

# HALO CLINICAL AI SOLUTIONS

powered by **indica labs**



## HALO PROSTATE AI

CE-IVD marked algorithm for the detection and grading of prostate cancer in core-needle biopsies.



Scan to Learn More

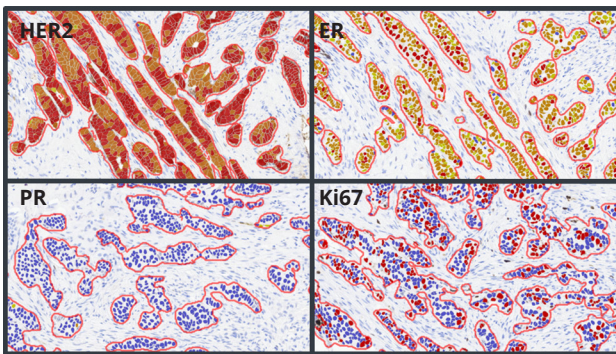

## BREAST IHC AI

AI-powered clinical scoring for HER2, ER, PR, and Ki67 IHC.



Scan to Learn More

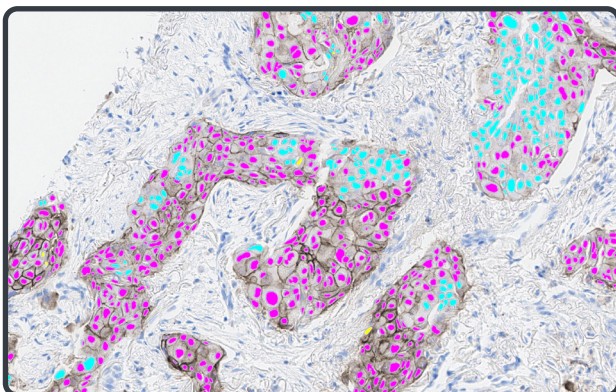

## LUNG PD-L1 AI

AI-powered clinical scoring for PD-L1 IHC images in non-small cell lung cancer.



Scan to Learn More

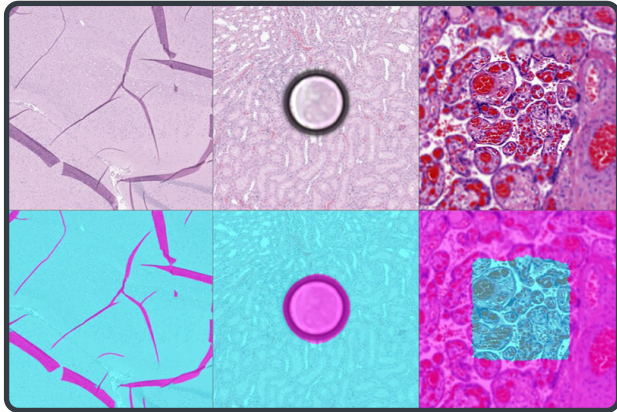

## SLIDEQC BF

Analysis of H&E and IHC slide images for the most common artifacts, creating an automated and robust quality control workflow.



Scan to Learn More

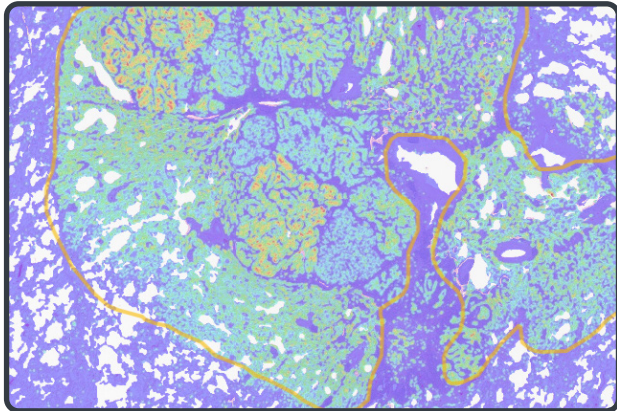

## HALO MACRODISSECTION SOLUTIONS

Analyzes and quantifies tumor content for downstream macrodissection.



Scan to Learn More

**HALO Clinical AI is seamlessly integrated into the HALO AP® digital pathology platform. If what you're looking for isn't listed, please reach out to [info@indicalab.com](mailto:info@indicalab.com)**

HALO AP® is CE-IVDR marked for in-vitro diagnostic use in Europe, the UK, and Switzerland. HALO AP® is For Research Use Only in the USA and is not FDA cleared for clinical diagnostic use. In addition, HALO AP® provides built-in compliance with FDA 21 CFR Part 11, HIPAA, and GDPR.

HALO AI Prostate is CE-marked for in-vitro diagnostic use in Europe, the UK, and Switzerland. HALO AI Prostate is For Research Use Only in the USA and is not FDA cleared for clinical diagnostic use. HALO AI Prostate is accessed via the HALO AP® enterprise digital pathology platform.

Breast IHC AI is For Research Use Only and not intended for clinical diagnostic use. Breast IHC AI is accessed via the HALO AP® enterprise digital pathology platform.

Lung PD-L1 AI is For Research Use Only and not intended for clinical diagnostic use. Lung PD-L1 AI is accessed via the HALO AP® enterprise digital pathology platform.

SlideQC BF is intended to be used as a quality control tool for whole slide images and is not regulated as a medical device in the EU/UK. SlideQC BF is for Research Use Only in the USA and is not FDA cleared for clinical diagnostic use. SlideQC BF is accessed via the HALO AP® enterprise digital pathology platform.

HALO Macrodissection Solutions are for Research Use Only and not intended for clinical diagnostic use. HALO Macrodissection Solutions are accessed via the HALO AP® enterprise digital pathology platform.

TCH-MAR-000012v1

**indica labs**

[info@indicalab.com](mailto:info@indicalab.com) | [emea@indicalab.com](mailto:emea@indicalab.com) | [japan@indicalab.com](mailto:japan@indicalab.com) | [china@indicalab.com](mailto:china@indicalab.com)

USA +1 505 492-0979 | UK/EU +44 (0) 333 090 1113 | 日本 +81 (0)3 4400 0466 | 中国 +86 13761896143